ELFIN DANCE

HENRY TOLHURST

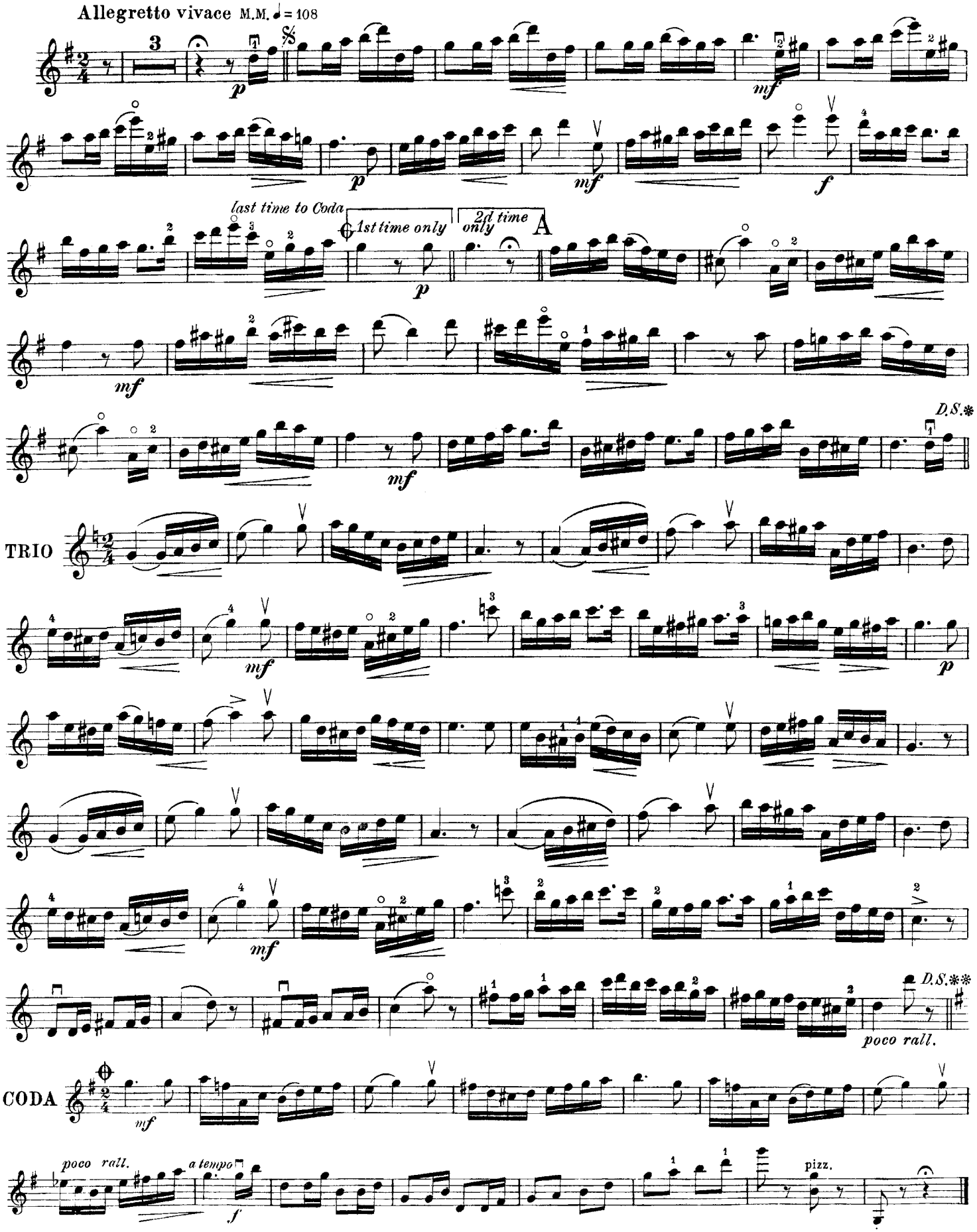

✻ From here go back to 𝄋 and play to A; then play Trio.
✻✻ From here go back to 𝄋 and play to ⊕; then play Coda.

ArcoCorda ed.